



3rd Sunday OF LENT

"He said to the gardener, 'For three years now I have come in search of fruit on this fig tree but have found none. So cut it down.'" - Lk 13:7a

METHUEN CATHOLIC

LIVING LENT 2022

*"Even now, says the Lord, return to me with your whole heart,
with fasting, and weeping, and mourning." (Joel 2:12)*

Lent is a 40 day period of preparation to celebrate the Lord's Resurrection at Easter. We prepare by purifying our hearts of sin and disordered loves through prayer, fasting, and almsgiving. The Season of Lent began on Ash Wednesday and continues until sundown on Holy Thursday. We are called not only to abstain from luxuries during Lent, but to a true interior conversion of heart as we seek to follow Christ's will more faithfully. We recall the waters of baptism in which we were baptized into Christ's death, died to sin, and began new life in Christ.

DAILY MASS

M, T, Th, Fr | 9:00 am | St. Lucy Church

Wednesdays | 6:45am | St. Monica Church

First Saturday | 9:00 am | St. Monica Church

STATIONS OF THE CROSS

Fridays March 4, 11, 18, 25, April 1, 8 | 6:00 pm | St. Lucy Church

followed by pizza

EUCCHARISTIC ADORATION

Wednesdays | 6:00 pm | St. Lucy Church

Fridays | 2:00-:500 pm | Gethsemane Chapel

CONFESSIONS

Wednesdays | 6:00 pm | St. Lucy Church

Fridays | 4:00-5:00 pm | Gethsemane Chapel

Saturdays | 3:00-3:45 pm | St. Lucy Church & Gethsemane Chapel

PARISH PENANCE SERVICE

Wednesday, March 23 | 6:00 pm | St. Monica Church

ROSARY

Tuesdays | 6:00 pm | Gethsemane Chapel

Thursdays | 6:00 pm | Zoom

FAITH ENRICHMENT

Bible and Church Fathers | Wednesdays | 6:00 pm | Zoom

The Creed Course | Thursdays | after 9:00 am Mass | St. Lucy Lower Church Hall

MAKING A CHOICE

I was a pretty active person in my younger days. Participation in youth sports was followed by a military career that required being in physical condition. Ice hockey, soccer, wrestling, skiing and "working out" at a gym were all very routine in my life at one time or another. So it is not uncommon for me to be admonished by a family member or friend to join a team of some type or exercise more: "You should....[FILL IN THE BLANK]." To which I invariably reply, "What, are you kidding? That takes a commitment. Maybe someday when life is simpler."

So I am well aware of how difficult it can be to change our routine or even add an event that is not in our routine. That's why we try to figure out the most optimal time for the most people to attend our Lenten offerings such as Stations of the Cross, the Collaborative Penance Service, or Holy Week liturgies. This is, also, the case with our year round schedule such as the times for Mass or weekly Adoration. Nevertheless, we can't meet everyone's optimal time. The schedule of someone who works is different from someone who is retired, and both are different from a family running their kids around to their youth activities.

Lent is a perfect time to make such a commitment on behalf of our spiritual life and, more importantly, for our relationship with the Lord. It could be as simple as making a choice to bring the family to Stations of the Cross and the Lenten meal that follows on just *one* upcoming Friday. Or to stop in at Adoration *one* Wednesday evening driving home from work. A small choice in favor of a closer relationship to the Lord would not only benefit an individual or a family, but also our parishes.

TIME, TALENT, & TREASURE

The parishes have various opportunities for parishioners to donate time, talent, or treasure. We are currently looking for help with or someone to take the lead in acquiring or making the following.

- 1. missing station of the cross in Gethsemane Chapel needs replacing
- 2. memorial plaques for Gethsemane Chapel and Immaculate Conception Shrine
- 3. window treatments for the rectory
- 4. coat rack for the rectory (carpentry required)

If you are interested and would like to connect with our staff about these items, please contact Kera in the office at (978) 683-1193. Thanks again for your generosity.



This weekend we have a second collection for the people of the Ukraine. Thank you for your generosity!

COLLABORATIVE PENANCE SERVICE

Wednesday, March 23
6:00 pm | St. Monica Church

Craving More Peace and Less Stress in 2022? Join us on Tuesday, March 22nd at 7 p.m. in the Lower Church for a Night of Reflection on Claire McGarry's new book *Grace in Tension: Discover Peace with Martha and Mary*. Outlining the G-I-F-T acronym, Claire will walk us through the steps for how we transform our tension into grace at the feet of Jesus, the place where all wonderful transformations take place.

This is a free event with no need to RSVP. Claire will be available to sign and sell copies of her book immediately after the presentation.

If you can't make it but would still like to purchase a book, email Claire at graceintensionbookorder@gmail.com for a signed copy, or find it on Amazon.



Seeking more peace and less stress this year?

Join us on **Tuesday, March 22nd at 7p.m.** for an **Evening of Reflection on *Grace in Tension***

**St. Lucy's Lower Church
254 Merrimack St., Methuen, MA**

Books will be available for purchase after the presentation.

Claire McGarry is the author of *Grace in Tension: Discover Peace with Martha and Mary*, and the Lenten family devotionals *Abundant Mercy* and *With Our Savior*. The founder of MOSAIC of Faith, she endeavors to fish for more people to bring to God through her retreats, women's groups, and writing. A regular contributor to [Living Faith](#), *Mornings with Jesus* and [CatholicMom](#), her freelance work has appeared in *These Days*, *The Secret Place*, *Chicken Soup for the Soul* books and *Keys for Kids*. A former lay missionary in Guatemala, she now lives in New Hampshire with her husband and three children, and blogs at [ShiftingMyPerspective.com](#).

Holy Rosary Shrine | 20 Common St. Lawrence | (978) 687-9047 | hrslawrence.org

Mass
12:05pm | Monday - Wednesday & Fridays
7:00pm | Thursdays (Spanish)
4pm | (Saturdays Vigil)
9am, 10:30am, & 12pm (Spanish) | Sundays

Confessions
6:00-6:45pm | Thursdays
10:00am-3:00pm | Fridays (except during Mass)
10:00am-3:45pm | Saturdays

St. Joseph Shrine | 37 Lee St. Lowell | (978) 458-6346 | stjosephshrine.org

Mass
8:00am, 12pm, & 5:30pm | Monday - Friday
8am, 12pm, & 4pm | Saturday
8am, 10am, & 12pm | Sunday

Confessions
10am-12pm & 4:30-5:15pm | Monday - Friday
10am-1pm | Saturday
7-8pm | First Wednesday of month



When you make a gift to the annual Appeal, you are helping put faith into action in countless and far-reaching ways and every gift makes a difference. Thank you for your generosity!



SCAN HERE
TO MAKE
YOUR GIFT

OR VISIT

bostoncatholicappeal.org/donate-now

**A JOURNEY TO
THE CROSS** 

**STRETCHING
AND LENTEN
BIBLICAL
MEDITATION**

Faith 2 FITT

SATURDAY APRIL 2ND 8-9AM
ST. LUCY LOWER CHURCH HALL

THE WEEK AHEAD

SUNDAY, MARCH 20

- FHC - Eighth Grade 12:45-2:45pm St. Lucy Church/Lower Church Hall/Schoolhouse
- AA 7pm St. Lucy Lower Church Hall

MONDAY, MARCH 21

- Mass 9 am St. Lucy Church
- Boy Scouts 7-8:30 pm St. Lucy Lower Church Hall

TUESDAY, MARCH 22

- Mass 9 am St. Lucy Church
- Rosary For Priests Prayer Group 6 pm Gethsemane Chapel
- Evening of Reflection 7pm St. Lucy Lower Church

WEDNESDAY, MARCH 23

- Mass 6:45 am St. Monica Church
- Prayer and Study 10 am - 12 pm (Zoom)
- Alanon 10-11:15 am St. Lucy Lower Church
- The Bible and Church Fathers Study 6 pm (Zoom)
- NO EUCH ADORATION
- Collaborative Penance Service 6-7 pm St. Monica Church

THURSDAY, MARCH 24

- Mass 9 am St. Lucy Church
- Creed Course 9:30 am St. Lucy Lower Church Hall
- School Mass 1pm St. Monica Church
- Rosary for Peace 6 pm Zoom
- AA 6:30 pm St. Lucy Lower Church Hall

FRIDAY, MARCH 25

- Mass 9 am St. Lucy Church
- School Mass 1pm St. Monica Church
- Eucharistic Adoration 2-5 pm Gethsemane Chapel
- Confessions 4-5 pm Gethsemane Chapel
- Stations of the Cross 6 pm St. Lucy Church & Lower Church Hall followed by pizza

SATURDAY, MARCH 26

- Faith to Fitt 8 am St Lucy Lower Church Hall
- Mass for Feast of St. Joseph 9am St. Lucy Church followed by refreshments in Lower Church Hall
- Bettor's Anonymous 2 pm St. Monica SVDP Hut
- Confessions 3-3:45 pm Gethsemane Chapel and St. Lucy Church

THE BLESSED VIRGIN MARY SODALITY FUNDRAISER

The Blessed Mother Sodality will be sponsoring a May Calendar Gift Card Raffle.

The calendars will sell for \$10.00 dollars each. A \$50.00 dollar gift card will be drawn and awarded each day in May. Winning tickets will be put back in the drawings with an opportunity to win more than once. Only 300 hundred Calendars will be sold.

Calendars will be sold at Masses in April at both St Lucy's and St. Monica's.

If you are unable to buy a Calendar at Mass you can call the following Sodality Members to purchase one. Judy Alaimo | 978-314-8353 or Annette Autiello | 508-783-1544 or Paula Wood | 978-902-2495 or Debbie McCall | 978-884-8317

OFFERTORY | MAR 2 & 3

St. Monica - \$10,171⁰⁰

St. Lucy - \$6,334.⁰⁰

Weekly Offertory needed to sustain parish operations: St. Monica - \$10,000 | St. Lucy - \$6,000

Thank you for your continued generous contribution to the mission of our parishes.



Yes, I CAN... We are in need of mashed potatoes, soups, canned corn, pasta, pasta sauce, and canned fruit. Donations can be dropped off anytime at the entrances to St. Lucy and the side door of Gethsemane Chapel at St. Monica Church.

BULLETIN DEADLINE

Mondays @ 10 am. Please email all bulletin notices to faithformation.stlm@gmail.com.

TEMPORARY OFFICE HOURS

Monday-Thursday | 11:30am-4:30pm

Fridays | 9:00am-2:00pm

BAPTISMS 2nd Sunday of the month at 1:00pm St. Monica's | 3rd Sunday of the month at 11:30am at St. Lucy's

MARRIAGES Please call the Parish Offices at least six months prior to the proposed wedding date and before booking a reception hall.

MASS SCHEDULE

SAT 4 pm (VIGIL) both parishes

SUN 9 am & 11 am St. Monica | 10 am St. Lucy

MON/TUES/THURS/FRI 9:00 am St. Lucy

FIRST SATURDAY 9 am St. Monica

CONFESSIONS

3 - 3:45 pm both parishes Sat

4 - 5pm Gethsemane Chapel

6 - 7pm St. Lucy Church

EUCCHARISTIC ADORATION

2 - 5 pm Friday Gethsemane Chapel

6:00 - 7:00 pm Wednesday St. Lucy Church

METHUEN CATHOLIC

THE PARISHES OF ST. MONICA AND ST. LUCY

PARISH OFFICES

254 Merrimack Street, Methuen, MA 01844

(978) 683 - 1193 or (978) 686 - 3311

www.methuencatholic.org

Temporary Hours Mon-Thurs, 11:30am-4:30pm

Friday 9:00am-2:00pm

PASTORAL STAFF

Fr. Darin Colarusso Pastor

Fr. Joseph D'Onofrio Parochial Vicar

Deacon John Pierce Permanent Deacon

Deacon John Kobrenski Permanent Deacon

Kera Mansour Business Manager

methuencatholic@gmail.com

Karl Jackson Director of Parish Life

faithformation.stlm@gmail.com

Eric Berthiaume Music Director

Sharon Waning Music Ministry (St. Lucy)

Kevin Fitzgerald Facilities (St. Lucy) / RCIA



ST. VINCENT DE PAUL SOCIETY

(978) 686 - 9573



ST. MONICA SCHOOL

212 Lawrence Street, Methuen, MA 01844

(978) 686 - 1801

www.saintmonicaschoolmethuen.org

SCHOOL STAFF

Donna Henderson Principal

Sharon Tully Administrative Assistant

smsoffice@methuencatholic.org

INTROIT*Cf. Ps 25 (24): 15-16*

My eyes are always on the Lord, for he rescues my feet from the snare.
Turn to me and have mercy on me, for I am alone and poor.

PROCESSIONAL HYMN*From The Depths We Cry To Thee*

1. From the depths we cry to thee, God of sov'-reign maj-es - ty!
2. Gra-cious God, our hearts re-new; Strength-en us thy will to do.
3. Lord, ac - cept our Len-ten fast And for-give our sin-ful past,



1. Hear our prayers and hymns of praise; Bless our Lent of for - ty days.
2. Wash us, make us pure with - in; Cleanse us from the stain of sin.
3. That we may par - take with thee In the Eas - ter mys-ter - y.

PENITENTIAL ACT*Refer to Pew Card***FIRST READING***Ex 3: 1-8a, 13-15*

Moses was tending the flock of his father-in-law Jethro, the priest of Midian. Leading the flock across the desert, he came to Horeb, the mountain of God. There an angel of the LORD appeared to Moses in fire flaming out of a bush. As he looked on, he was surprised to see that the bush, though on fire, was not consumed. So Moses decided, "I must go over to look at this remarkable sight, and see why the bush is not burned."

When the LORD saw him coming over to look at it more closely, God called out to him from the bush, "Moses! Moses!" He answered, "Here I am." God said, "Come no nearer! Remove the sandals from your feet, for the place where you stand is holy ground. I am the God of your fathers," he continued, "the God of Abraham, the God of Isaac, the God of Jacob." Moses hid his face, for he was afraid to look at God. But the LORD said, "I have witnessed the affliction of my people in Egypt and have heard their cry of complaint against their slave drivers, so I know well what they are suffering. Therefore I have come down to rescue them from the hands of the Egyptians and lead them out of that land into a good and spacious land, a land flowing with milk and honey."

Moses said to God, "But when I go to the Israelites and say to them, 'The God of your fathers has sent me to you,' if they ask me, 'What is his name?' what am I to tell them?" God replied, "I am who am." Then he added, "This is what you shall tell the Israelites: I AM sent me to you."

God spoke further to Moses, "Thus shall you say to the Israelites: The LORD, the God of your fathers, the God of Abraham, the God of Isaac, the God of Jacob, has sent me to you.

"This is my name forever; thus am I to be remembered through all generations."

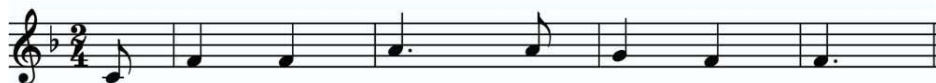
RESPONSORIAL PSALM*Ps 103 (102): 8a; V 1-2, 3-4, 6-7, 8, 11*

℣. The Lord is kind and mer - ci - ful.

Bless the LORD, O my soul;
and all my being, bless his holy name.
Bless the LORD, O my soul,
and forget not all his benefits.

The LORD secures justice
and the rights of all the oppressed.
He has made known his ways to Moses,
and his deeds to the children of Israel.

He pardons all your iniquities,
heals all your ills,
He redeems your life from destruction,
crowns you with kindness and compassion.

Merciful and gracious is the LORD,
slow to anger and abounding in kindness.
For as the heavens are high above the earth,
so surpassing is his kindness toward those who fear him.

SECOND READING*1 Cor 10: 1-6, 10-12*

I do not want you to be unaware, brothers and sisters, that our ancestors were all under the cloud and all passed through the sea, and all of them were baptized into Moses in the cloud and in the sea. All ate the same spiritual food, and all drank the same spiritual drink, for they drank from a spiritual rock that followed them, and the rock was the Christ. Yet God was not pleased with most of them, for they were struck down in the desert. These things happened as examples for us, so that we might not desire evil things, as they did. Do not grumble as some of them did, and suffered death by the destroyer. These things happened to them as an example, and they have been written down as a warning to us, upon whom the end of the ages has come. Therefore, whoever thinks he is standing secure should take care not to fall.

GOSPEL ACCLAMATION*Mt 4: 17*

℣. Repent, says the Lord; the kingdom of heaven is at hand.

GOSPEL*Lk 13: 1-9*

Some people told Jesus about the Galileans whose blood Pilate had mingled with the blood of their sacrifices. Jesus said to them in reply, “Do you think that because these Galileans suffered in this way they were greater sinners than all other Galileans? By no means! But I tell you, if you do not repent, you will all perish as they did! Or those eighteen people who were killed when the tower at Siloam fell on them— do you think they were more guilty than everyone else who lived in Jerusalem? By no means! But I tell you, if you do not repent, you will all perish as they did!” And he told them this parable: “There once was a person who had a fig tree planted in his orchard, and when he came in search of fruit on it but found none, he said to the gardener, ‘For three years now I have come in search of fruit on this fig tree but have found none. So cut it down. Why should it exhaust the soil?’ He said to him in reply, ‘Sir, leave it for this year also, and I shall cultivate the ground around it and fertilize it; it may bear fruit in the future. If not you can cut it down.’”

PROFESSION OF FAITH*Refer to Pew Card***SANCTUS - MEMORIAL ACCLAMATION - AGNUS DEI***Refer to Pew Card***COMMUNION ANTIPHON***Cf. Ps 84 (83): 4-5*

The sparrow finds a home, and the swallow a nest for her young; by your altars, O Lord of hosts, my King and my God. Blessed are they who dwell in your house, for ever singing your praise.

COMMUNION HYMN

Save Your People

Refrain



Save your peo-ple, O Lord. Show us the way to come
home. We have been wan-der-ing far from your love. Save your
peo-ple, O Lord.

Verses

1. One thing I ask, — O —
2. For you will hide me in the
3. Lis - ten, O Lord, — to the
4. Thus will I bless you all the

1. Lord, — this I seek: to dwell for - ev - er in your
2. shel - ter of your wings and from the ar - rows of my
3. sound — of my call, for I ac - knowl - edge my of -
4. days — of my life. Lift - ing my hands, I call your

1. house, that I may gaze — on your love - li - ness
2. foes. You set me high — on a moun - tain - top,
3. fense. Wash me and I — shall be pur - i - fied.
4. name: "O Lord, re - mem - ber your in - her - i - tance.

to Refrain

1. all — the days of my life.
2. saved — me from my dis - tress.
3. I shall be whit - er than snow.
4. Save — your peo - ple, O Lord!"

PRAYER TO ST. MICHAEL

Saint Michael the Archangel, defend us in battle.
Be our protection against the wickedness and snares of the devil;
May God rebuke him, we humbly pray;
And do thou, O Prince of the Heavenly Host,
by the power of God,
cast into hell Satan and all evil spirits
who prowl throughout the world seeking the ruin of souls.

Amen.

*Excerpts from the English translation of The Roman Missal © 2010, International Commission on English in the Liturgy Corporation. All rights Reserved.
Excerpts from the Lectionary for Mass for Use in the Dioceses of the United States of America, second typical edition © 2001, 1998, 1997, 1986, 1970 Confraternity of Christian
Doctrine, Inc., Washington, DC. Used with permission. All rights reserved. No portions of this text may be reproduced by any means without permission in writing from the copyright
owner. This reproduced work was produced using Source & Summit (sourceandsummit.com) by subscriber #002480 and is subject to those terms and restrictions governing its use.*

Reprinted with permission under OneLicense #A-730213

ST. MONICA PARISH

Saturday, March 19

4:00pm Daniel & Monica Allen

Sunday, March 20

9:00am Joseph Lavigne
Yvette Moran
Michael Milnes
Jim Drelick
Matthew Brouder
James Baker
Deatrah Reilly

11:00 am Maurice Lariviere, Sr.
& Maurice Lariviere, Jr.

Wednesday, March 23

6:45am

Saturday, March 26

4:00pm Blanche Bonneau & Evelyn Fitzpatrick

Sunday, March 27

9:00am Joseph O'Neil
Nancy Tardif
Jack Mears
Mark Kupiec
Manuel & Fernalda Cordeiro

11:00 am Deceased Members of Cutuli Family

BULLETIN SPONSOR OF THE WEEK

Hannah Duston Healthcare Center | 978.373.1747
126 Monument St. | Haverhill, MA

PRAY FOR OUR PRIESTS

DAY	DATE	PRIEST	SEMINAR.
Sunday	03/20/22	Fr. Mark Storey	Johnathan Saniuk
Mon	03/21/22	Msgr. Peter Marmocchio	Aaron Yohe
Tues	03/22/22	Fr. Stephen Madden	Marcelo Ferrari
Wed	03/23/22	Msgr. John Abruzzese	David Joanis
Thurs	03/24/22	Fr. Thomas Reilly	Chris Letizia
Friday	03/25/22	Pope Francis	Barry Mongeon
Sat	03/26/22	Fr. Sean Connor	Gustavo Neitzke

ST. LUCY PARISH

Saturday, March 19

9:00am Patronal Feast of St. Joseph
4:00pm Joan Moreau Souza

Sunday, March 20

10:00am Real Tascherea
Gerard Taschereau
Bertrand LeBlanc
Linae Brosco
Antonio & Evelina Mollica
Nancy Boucher

Monday, March 21

9:00am Living Intentions
Marilyn, Joseph, & Elizabeth Mugavero
In thanksgiving to Immaculate Heart
St. Rita, and the Holy Spirit for favors
received

Tuesday, March 22

9:00am Manny Gianni
& Christine Gianni Eldridge

Thursday, March 24

9:00am Michael Milnes

Friday, March 25

9:00am Paul Sharrock

Saturday, March 26

9:00am Patronal Feast of St. Joseph
4:00pm Gertrude & Joseph Reardon, Sr.
Peggy & Bill Kallery
Phyllis & Joseph Reardon, Jr.
Maureen & James Reynolds, Jr.

Sunday, March 27

10:00am Vincent Minicucci
Gerard & Mattia D'Andrea
Pasquale Petralia
Jamie Legere
Dominic DeFeo
Lucy Rose & Salvatore Sapuppo

PRAYER CORNER

Please pray for Deacon John K., Patrice K., Susan F., Valarie G, Mary E., and Joseph V.

Please pray for Ida Messineo, Nancy Boucher, William Nartif, and James DeVita whose funerals we recently celebrated. May the souls of all the faithful departed rest in peace.

Call to get an ADT Security System + Get a \$100 ADT Visa Reward Card FREE*

ADT's 24/7 monitoring plus top of the line security cameras help ensure your loved ones are safe – whether you're out and about or in the next room.



\$100 ADT Visa
Reward Card
FREE*

*With 36-month monitoring contract. Early termination and installation fees apply. Reward card issued by MetaBank®, N.A., Member FDIC. Card terms and expiration apply. For full terms, see below.



\$100 value
BONUS[†]
ADT Visa Reward Card

Choose ADT today
and receive a \$100 Visa
Reward Card to spend
on anything you want!

Call today to speak with a home security expert
1-877-460-2036



*\$100 ADT Visa Reward Card: Requires 36-month monitoring contract starting at \$28.99/mo. (24-month monitoring contract in California, total fees from \$495.76), and enrollment in ADT EasyPay. Requires minimum purchase price of \$449. One (1) Visa Reward Card valued at \$100 is redeemable seven (7) days after system is installed, wherein an email is sent to the customer's email address associated with their account with a promo code. The customer must validate the promo code on the website provided in the email and a physical card will be sent in the mail. Installation must occur within 60 days of offer expiration date to receive card. Applicable to new and resale sale types only. Card is issued by MetaBank®, N.A., Member FDIC, pursuant to a license from Visa U.S.A. Inc. No cash access or recurring payments. Can be used everywhere Visa debit cards are accepted. Card valid for up to 6 months; unused funds will forfeit after the valid thru date. Card terms and conditions apply. General: Additional charges may apply in areas that require guard response service for municipal alarm verification. System remains property of ADT. Local permit fees may be required. Prices and offers subject to change and may vary by market. Additional taxes and fees may apply. Satisfactory credit required. A security deposit may be required. Simulated screen images and photos are for illustrative purposes only.

©2021 ADT LLC dba ADT Security Services. All rights reserved. ADT, the ADT logo, 800.ADT.ASAP and the product/service names listed in this document are marks and/or registered marks. Unauthorized use is strictly prohibited. Third-party marks are the property of their respective owners. License information available at www.ADT.com/legal or by calling 800.ADT.ASAP. Licenses: AL 233, 234, 458, 506, 1519, CA AC07155, 9744443, PPO1210288; FL EF0001121; LA F1639, F1640, F1643, F1654; MA 172C; NC Licensed by the Alarm Systems Licensing Board of the State of North Carolina; 2736-CSA, 2397-CSA, 2381-CSA; NJ Burg & Fire Business Lic. #548F00046300, 200 East Park, Ste. 200, Mt. Laurel, NJ 08054; NY 12000305615; PA 090797; MS 1501951. DF-CD-NP-0421

MAKE YOUR DREAM KITCHEN A REALITY WITH SHELFGENIE

Enjoy up to 50% more space in your kitchen and better access to your most-used items with our custom pull-out shelves installed in your existing cabinets



ShelfGenie
EVERYTHING WITHIN REACH
a neighborly company

**50% OFF
INSTALLATION***

*Limit one offer per household.
Must purchase 5+ Classic/
Designer Shelves. EXP 9/30/21



Schedule Your **FREE** Design Consultation:
(855) 625-9032

Hours: Mon - Fri 9am-9pm, Sat 10am - 4pm EST

DENTAL Insurance

If you've put off dental care, it's easy to get back on track. Call Physicians Mutual Insurance Company now for inexpensive dental insurance. Get help paying for the dental care you need.

**Getting back to the dentist
couldn't be easier!**

CALL TODAY
1-866-615-0296

Dental50Plus.com/pilots

Get your **FREE** Information Kit

Product not available in all states. Includes the Participating (in GA: Designated) Providers and Preventive Benefits Rider. Acceptance guaranteed for one insurance policy/certificate of this type. Contact us for complete details about this insurance solicitation. This specific offer is not available in CO, NY; call 1-800-969-4781 or respond for similar offer. Certificate C250A (ID: C250E; PA: C250Q); Insurance Policy P150 (GA: P150GA; NY: P150NY; OK: P150OK; TN: P150TN). Rider kinds: B438, B439 (GA: B439B).

6208-0721

GENERAC

**Prepare
for power
outages
today**

WITH A HOME
STANDBY GENERATOR

**\$0 MONEY DOWN + LOW MONTHLY
PAYMENT OPTIONS**

Contact a Generac dealer for full terms and conditions

**REQUEST A
FREE QUOTE**

CALL NOW BEFORE THE
NEXT POWER OUTAGE

(855) 401-9893



FREE 7-Year Extended Warranty*
– A \$695 Value!

*To qualify, consumers must request a quote, purchase, install and activate the generator with a participating dealer. Call for a full list of terms and conditions.

KENNETH H. POLLARD FUNERAL HOME, INC.



**Our Family
Helping Your Family**
978-687-7300
pollardfuneralhome.com
233 Lawrence St., Methuen

IF YOU LIVE ALONE YOU NEED A MEDICAL ALERT At HOME or AWAY

* GPS * Fall Alert * 24/7 * 365 Monitoring
Ambulance * Police * Fire * Family/Friends



MDMedAlert™

As Low As **\$19⁹⁵**/month



GPS Mobile Above

No Contract • No Fees • Easy Setup • md-medalert.com **CALL 800-890-8615**

Monument Sales • Cemetery Lettering



978-674-7035
217 Merrimack St., Methuen



978-686-1872 Piro's Italian Bakery
Fax: **978-686-1878** 300 Merrimack St. • Methuen

CATAUDELLA FUNERAL HOME

SINCE 1929

126 PLEASANT VALLEY STREET, METHUEN, MASSACHUSETTS 01844

Proud affiliate of Carriage Services, Inc.
3040 Post Oak Blvd., Suite 300, Houston, TX 77056
Tel: 713-332-8400

978-685-5379 www.cataudellafh.com

841 Main Street
Tewksbury, MA 01876
(978) 851-9103

Rosaries from Flowers
"Handmade from the Flowers
of your Loved One"
www.rosariesfromflowers.com

**AD SPACE
AVAILABLE**
617-779-3771

Jen Hamilton **Matt Bower**

CALL TODAY FOR YOUR FREE MARKET ANALYSIS!
Celebrating 36 Years in Real Estate!

508-954-7941 **978-989-2721**

kw **Your Friends In Real Estate**

Spring Lawn Care Service

Leaf Cleanup, Fertilizing, Overseeding
Aeration, Dethatching, Pruning
Hedging, Mulch Install, Weekly Cuts

Methuen Area
Call Alex
Parishioner
978-557-1029

PLEASANT VALLEY GARDENS
Join Our CSA Program
Fresh Vegetables Every Week

978-682-9563
255 Merrimack Street • Methuen
www.pleasantvalleygardens.com

**AD SPACE
AVAILABLE**
617-779-3771

clergytrust healthier priests, stronger communities.

Dartmouth College graduate. 30 years a priest. Fr. Jim Laughlin continues to build stronger communities as pastor of St. John – St. Paul Catholic Collaborative and St. John School in Wellesley.

donate at clergytrust.org – OR – SCAN HERE for Venmo, Google/Apple Pay, PayPal via Givebuttr.



"Important family decisions become far more difficult for family members left behind to make them."

Artist's rendering

ST. MARY-IMMACULATE CONCEPTION CEMETERIES AND CHAPEL MAUSOLEUM

Because of the increased demand among area Catholics, making cemetery plans for their family on a **PRE-NEED** basis, we have completed construction on the new **Our Lady of Good Counsel Chapel Mausoleum** addition.

Jim Jacobs will put you at ease, help you plan and bring you peace of mind.
To receive more information, contact Jim Jacobs at
CALL (978) 682-8181 TODAY

BILL DELUCA FAMILY OF DEALERSHIPS
WWW.BILLDELUCA.COM

BILL DELUCA CHEVROLET CADILLAC 978-475-6200 ANDOVER, MA
BILL DELUCA CHEVROLET BUICK GMC 978-373-7700 HAVERHILL, MA
BILL DELUCA CHRYSLER JEEP DODGE RAM 978-373-9500 HAVERHILL, MA

BRAND NEW LUXURY SENIOR LIVING APARTMENTS



Move In Specials Going On Now!

Enjoy resort-style amenities, beautifully appointed apartment homes, and a community of friends and neighbors.

Schedule a private tour of our brand new community
(619) 210-0163



197 Howe Street | Methuen, MA 01844 | WoodsAtMerrimack.com

MAKE YOUR DREAM KITCHEN A REALITY WITH SHELFGENIE

Enjoy up to 50% more space in your kitchen and better access to your most-used items with our custom pull-out shelves installed in your existing cabinets



ShelfGenie
EVERYTHING WITHIN REACH
a neighborly company

50% OFF INSTALLATION*

*Limit one offer per household. Must purchase 5+ Classic/Designer Shelves. EXP 9/30/21

Schedule Your FREE Design Consultation:
(855) 625-9032

Hours: Mon - Fri 9am-9pm, Sat 10am - 4pm EST

"Feed My Sheep" John 21:17

PARK HILL
REAL ESTATE, INC.
FreitasRealtyTeam.com
Office locations in Lowell, Milford
North Andover & Boston
Licensed in MA & NH



Joe Freitas
978-790-6826
Joe@JFreitasRealty.com
Sandra Freitas
978-376-7309
sandrafreitas613@gmail.com



Proud affiliate of Carriage Services, Inc.
3040 Post Oak Blvd., Suite 300, Houston, TX 77056
Tel: 713-332-8400

978-685-5379

www.cataudellafh.com

 **clergytrust** healthier priests.
stronger communities.

Dartmouth College graduate.

30 years a priest. Fr. Jim

Laughlin continues to build stronger communities as pastor of St. John – St. Paul Catholic Collaborative and St. John School in Wellesley.



donate at
clergytrust.org

– OR –
SCAN HERE for
Venmo, Google/
Apple Pay, PayPal
via Givebutler.



IF YOU LIVE ALONE YOU NEED A MEDICAL ALERT At HOME or AWAY

* GPS * Fall Alert * 24/7 * 365 Monitoring
Ambulance * Police * Fire * Family/Friends

 **MDMedAlert™**

As Low As **\$19⁹⁵**/month



GPS Mobile Above

No Contract • No Fees • Easy Setup • md-medalert.com **CALL 800-890-8615**

Prepare for power outages today

WITH A HOME STANDBY GENERATOR

GENERAC®

FREE
7-Year Extended
Warranty*
A \$695 Value!

\$0 MONEY DOWN + LOW MONTHLY PAYMENT OPTIONS

Contact a Generac dealer for full terms and conditions

REQUEST A FREE QUOTE
CALL NOW BEFORE THE NEXT POWER OUTAGE
(855) 401-9893

*To qualify, consumers must request a quote, purchase, install and activate the generator with a participating dealer. Call for a full list of terms and conditions.



KENNETH H. POLLARD FUNERAL HOME, INC.



**Our Family
Helping Your Family**
978-687-7300
pollardfuneralhome.com
233 Lawrence St., Methuen



RGAT
Tire & Auto
Repair
Towing & Recovery
24/7 Towing & Recovery (603) 898-9077
www.RGATIRE.com (603) 505-7671



978-686-1872
Fax: 978-686-1878 Piro's Italian Bakery
300 Merrimack St. • Methuen

A TRADITION OF EXCELLENCE FOR OVER 25 YEARS!

MEMBER - WHITTIER HEALTH NETWORK
HANNAH DUSTON
Healthcare Center

- Skilled Nursing • Respite Care
- Subacute Care • Longterm Care
- Extended Rehabilitation & Restorative Care

126 Monument Street, Haverhill, MA (978) 373-1747 • whittierhealth.com
Accepts all HMO's, Medicare and Commercial Insurance

RE/MAX
PARTNERS

Paul J. Annaloro, Realtor®
(978) 204-7899
paul.annaloro@remax.net
www.paulannaloro.com



Top 1% of all Realtors
5 Time Member of the
Platinum Club

F. GALLO LAWN & CONSTRUCTION

- BACKHOE & DUMP TRUCK SERVICE, SPRING CLEAN-UPS -
WEEKLY LAWN MAINTENANCE • WALLS • WALKWAYS • IRRIGATION • DRAINAGE
CALL PARISHIONER FRANK GALLO

FREE ESTIMATES (978) 360-3306 FULLY INSURED



Methuen
Co-operative Bank

Robert A. Armano
President & CEO
Parishioner

243 Broadway, Methuen, Massachusetts
978-682-5271 • www.methuencoop.com

All Deposits Insured in Full
Member FDIC & DIF
Equal Opportunity Employer
Equal Housing Lender

"God is Love" 1 John 4:8

FEBLES
LAW OFFICES

240 Pleasant Street, Unit 8, Methuen, MA 01844 • 978-241-7245

Remember to say
"Thank You"
to our
Sponsors

They make this bulletin possible.

McKinnon's
Supermarkets

603-894-6328 (MEAT)
236 N. Broadway • Salem, NH
Come Visit our Website at:
www.ShopMcKinnons.com

Spring Lawn Care Service

Leaf Cleanup, Fertilizing, Overseeding
Aeration, Dethatching, Pruning
Hedging, Mulch Install, Weekly Cuts

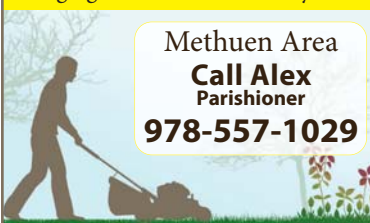

Methuen Area
Call Alex
Parishioner
978-557-1029



Certified Nursing Assistant & Home Health Aide - CNA, HHA

Looking to take care of your loved one
Call Maureen @ 978-685-1916 Leave a message.
12 yrs of experience | Excellent References
\$15/hour Mon - Thu | days, evenings and overnight

Monument Sales • Cemetery Lettering



978-674-7035
217 Merrimack St., Methuen

PERRAULT
CHIROPRACTIC
- By Appointment -
(978) 686-7791
76 Woodland Street • Methuen, MA

ZP ZANNI & PESCE
LAW OFFICES

BANKRUPTCY • REAL ESTATE
ESTATE PLANNING • PERSONAL INJURY
www.zannipescelaw.com
Free Consultation | 978-557-9700

Personal Injury | Estate Planning | Workman's
Family Law | Criminal Defense | Comp

DiFruscia
Law Offices

Call us Today 978-687-1777

www.difruscialaw.com

Serving Clients in Massachusetts
and New Hampshire for 50 years

MILLS INSURANCE AGENCY



Todd S. Mills
(978) 686-0826
leidy@jkmillsins.com
www.jkmillsins.com
156 Haverhill St., Methuen Merrimac Plaza

Jen Hamilton **Matt Bower**
CALL TODAY FOR YOUR FREE MARKET ANALYSIS!
Celebrating 36 Years in Real Estate!
Your Friends In Real Estate
508-954-7941 **KW** KELLERWILLIAMS 978-989-2721



Certified Nursing Assistant & Home Health Aide - CNA, HHA

Looking to take care of your loved one
Call Maureen @ 978-685-1916 Leave a message.
12 yrs of experience | Excellent References
\$15/hour Mon - Thu | days, evenings and overnight

Immigration Law Services
"Serving the Merrimack Valley
for Over 15 Years"



Because of the increased demand among area Catholics, making cemetery plans for their family on a PRE-NEED basis, we have completed construction on the new **Our Lady of Good Counsel Chapel Mausoleum** addition.

ST. MARY-IMMACULATE CONCEPTION
CEMETERIES AND CHAPEL MAUSOLEUM

Jim Jacobs will put you at ease, help you plan and bring you peace of mind.

To receive more information, contact Jim Jacobs at

CALL (978) 682-8181 TODAY

